

Handwritten scribbles and symbols at the top right of the page.

~~Handwritten scribbles and notes at the top of the page.~~

Op. 25

③  
4

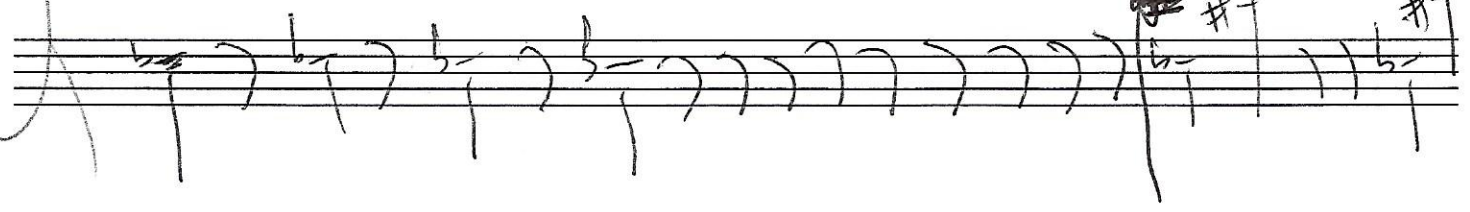
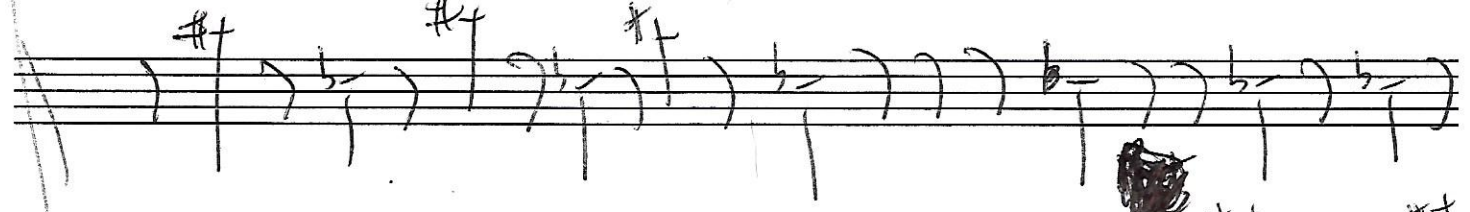
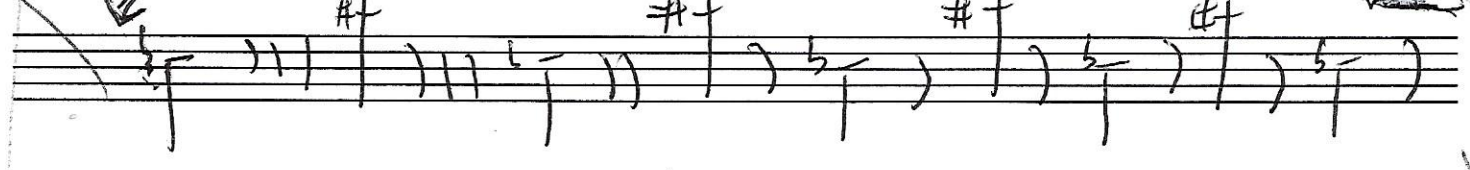
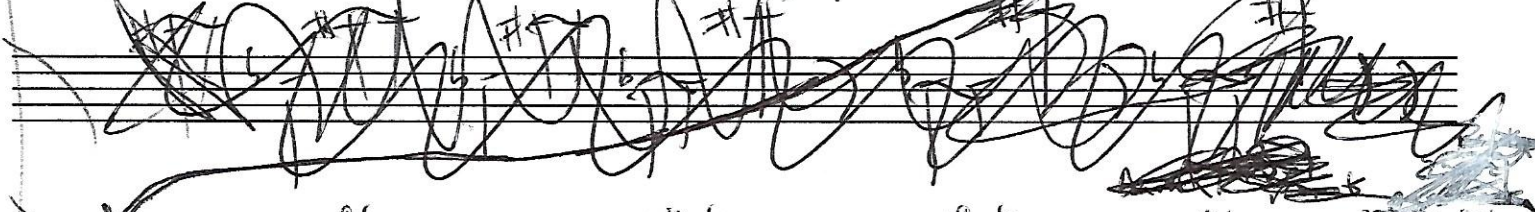
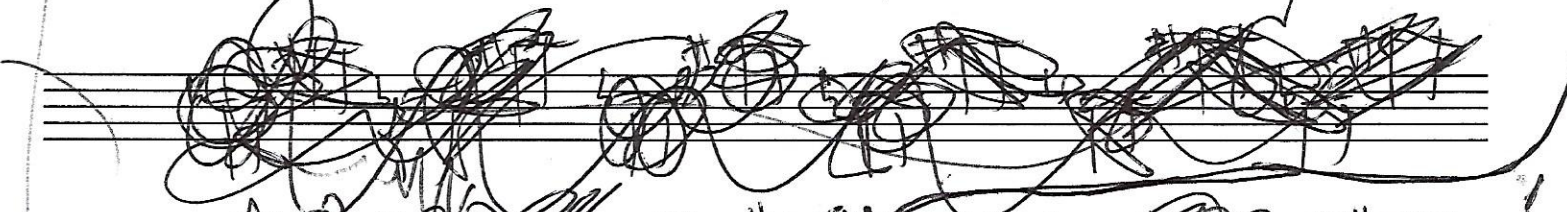

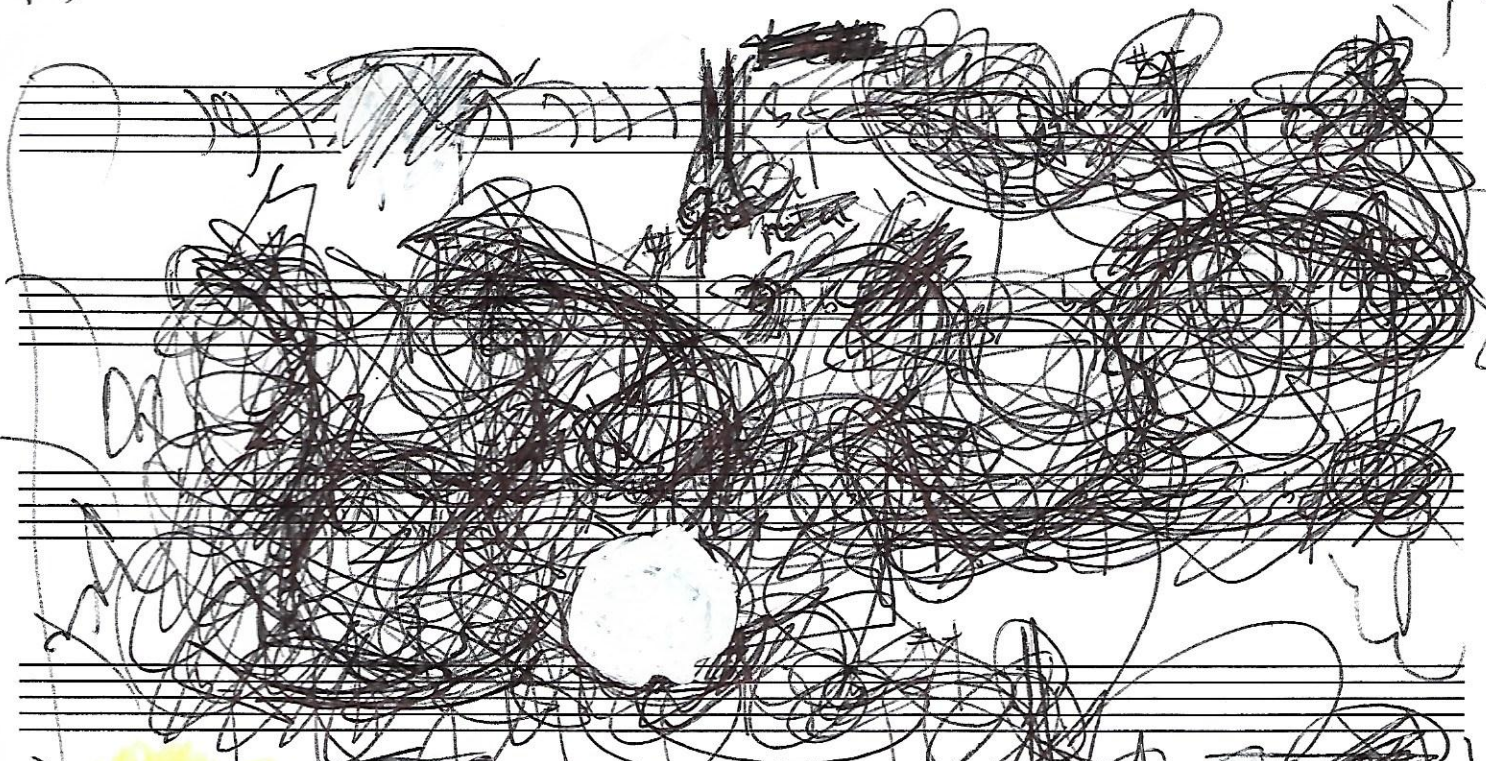

Op. 25 ⑥

⑥

Op. 25 (3)

7

Op. 25 (3) and Op. 45

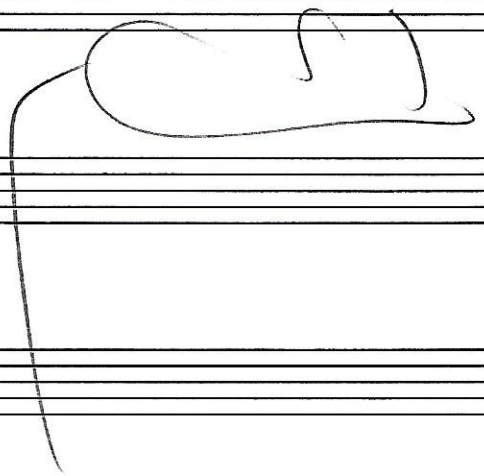

A series of ten empty musical staves. On the left side of the page, there are several large, overlapping scribbles that appear to be made with a pen or marker, partially obscuring the staves.