

Op. 26

②

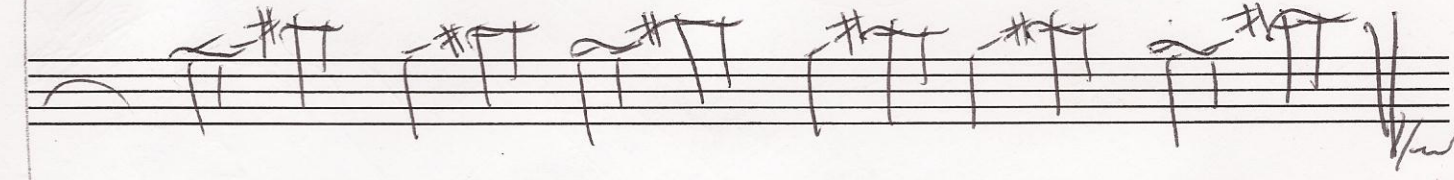

Andante

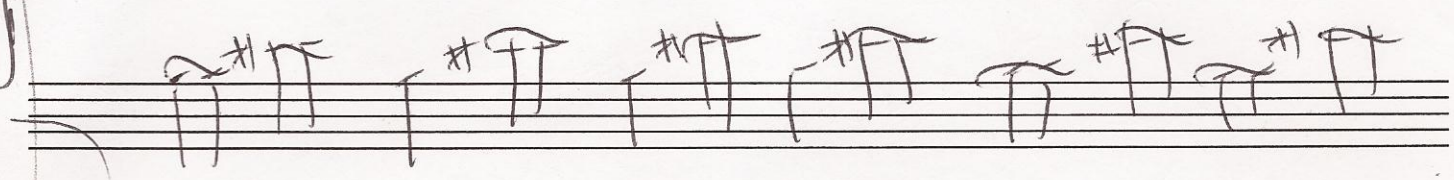
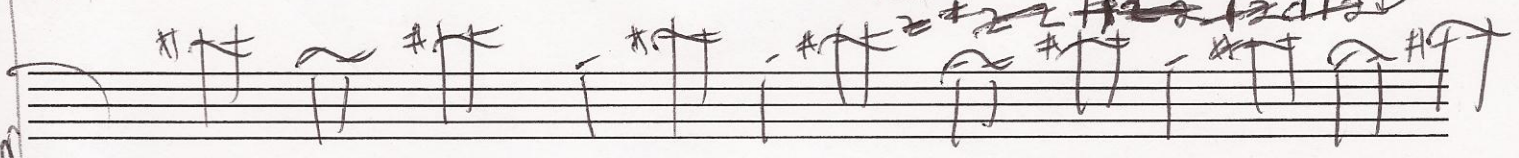
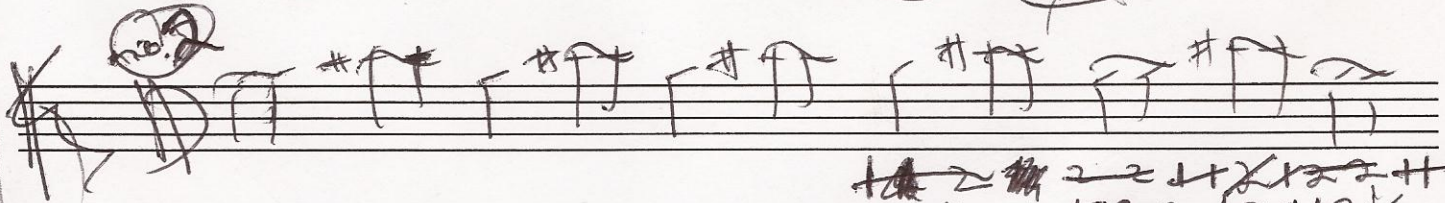
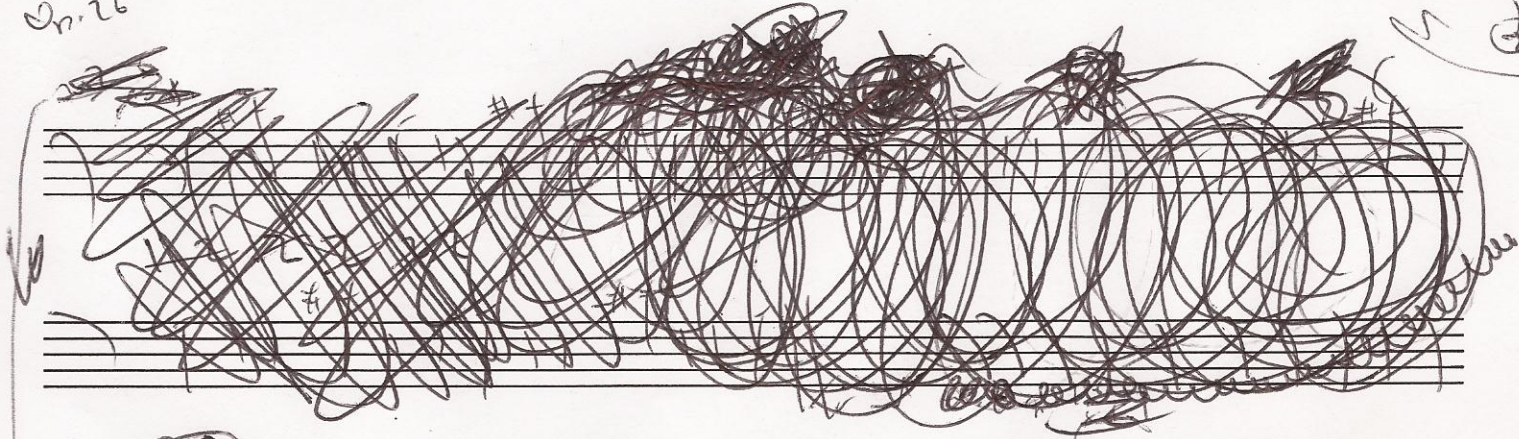
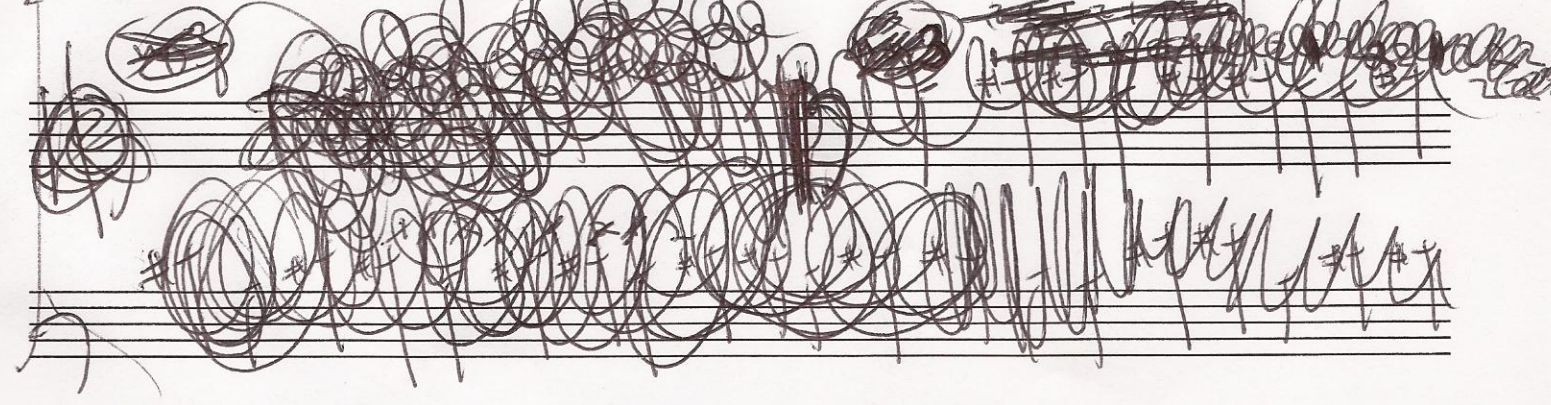
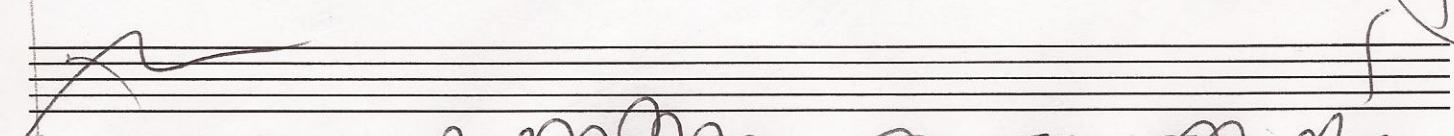

no. 3

Op. 26

3

A dense section of handwritten musical notation, possibly representing a complex rhythmic pattern or a specific melodic line. It includes various symbols, including sharp signs and some illegible markings.

A section of handwritten musical notation, possibly a rhythmic pattern, with some scribbles and sharp signs.

Handwritten text: "ff and v. 3 up to 11"

Two empty musical staves.

no. 4

A section of handwritten musical notation, possibly a rhythmic pattern, with sharp signs and some scribbles.

Op. 26

4

no. 11 cont

(1)

Handwritten notes and numbers: 3 3 2

no. 5

Handwritten signature and date: Op. 26

~~Handwritten scribbles~~

Op. 26

5

{ 1 }

no. 6

7

Handwritten notes on the right margin, possibly indicating a page number or measure count.

Op. 26

6

rest

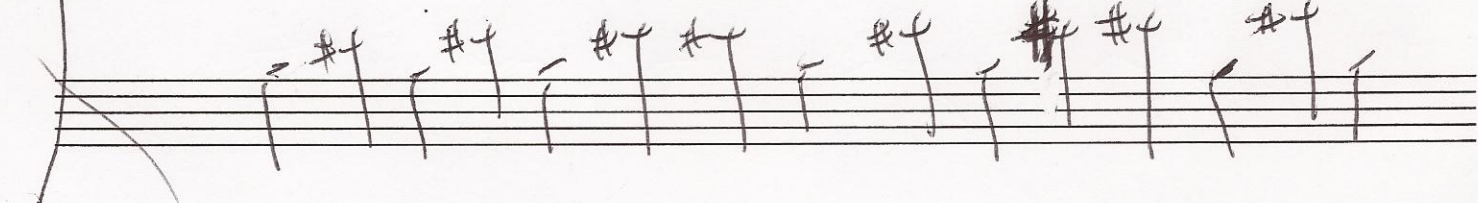
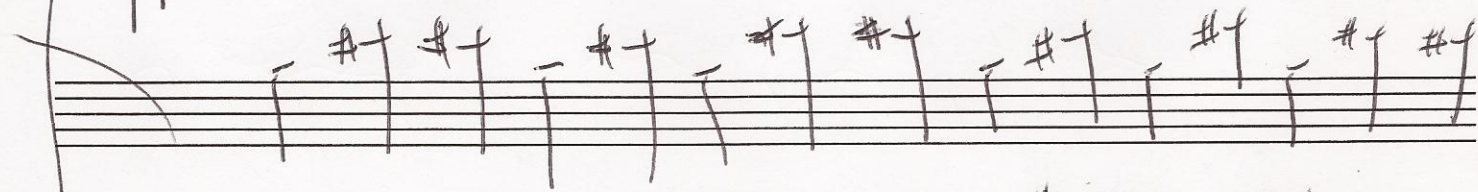
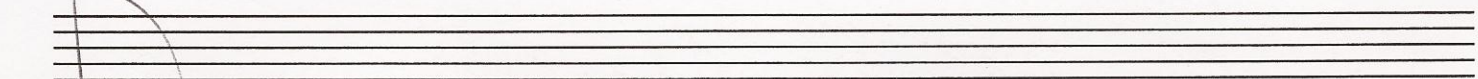
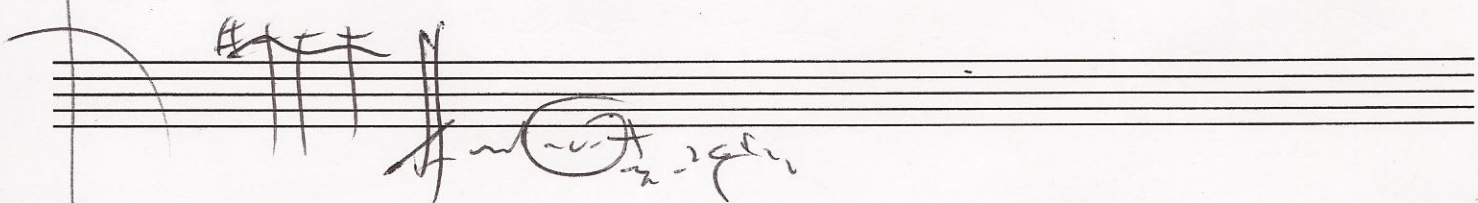
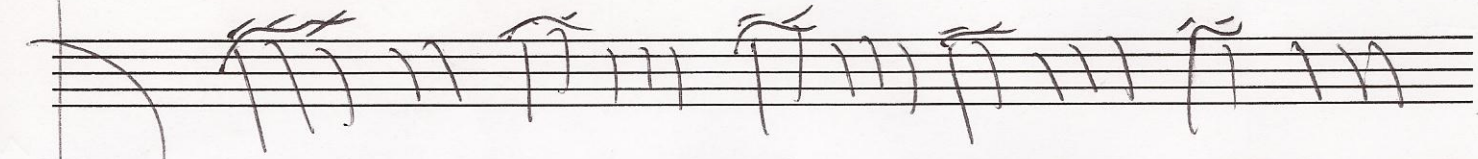
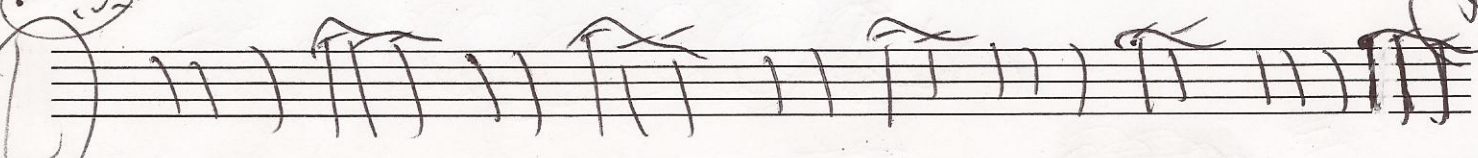

Op. 26.

ritard.

1 3 2 3 2 2 3 2 4 4 3 3 3
 4 2 2 2 3 4 2 3 3 3
 4 3 3 3 2 2 4 2

no. 9

2nd staff

Op. 26

8

Handwritten note: "Hand no 2 op 26"

no 10

Vertical sequence of numbers: 2, 2, 2, 2, 3, 2, 2, 3

Handwritten numbers: 2 2 3 2 2 2 2 2

Handwritten note: "no 10" with "opus 26" below it

Op. 26

no. 11

Always cut

no. 11

no. 12

1 2 2 1 2 2 1 2 2 1 2 2 1 2 2 1

Op. 26

(10)
1)

no-12c
cont

Op. 26

no. 14

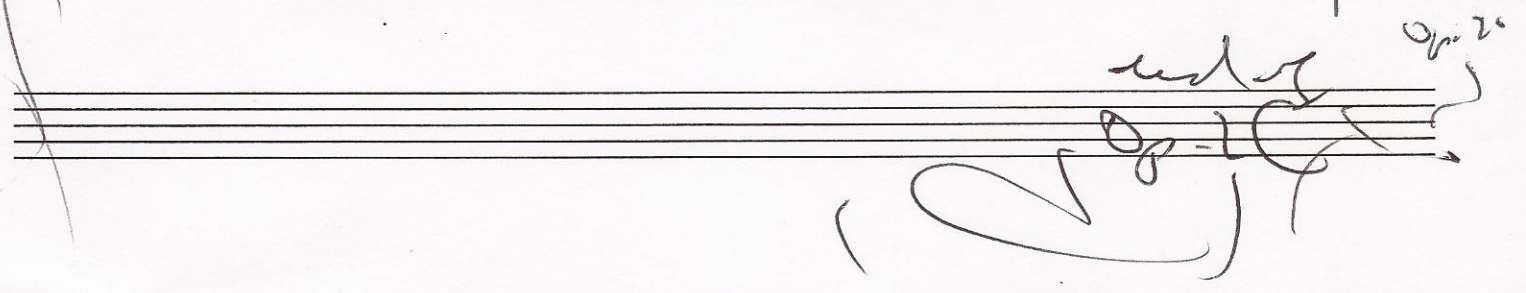
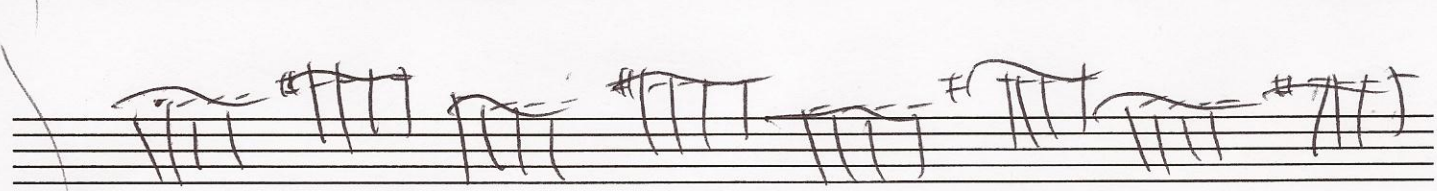
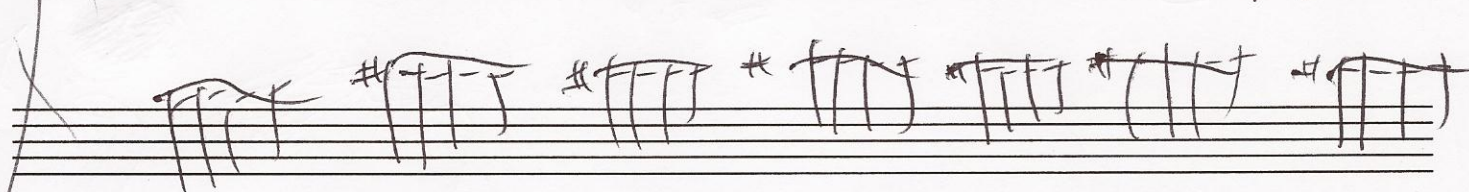
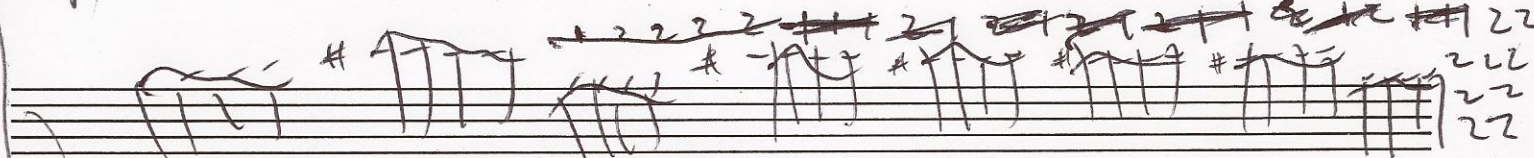
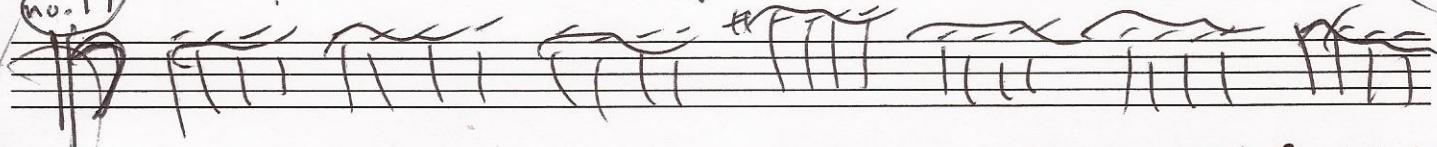

Handwritten scribbles and notes at the bottom of the page, including the text "Op. 26" and "no. 14".