

Op. 31

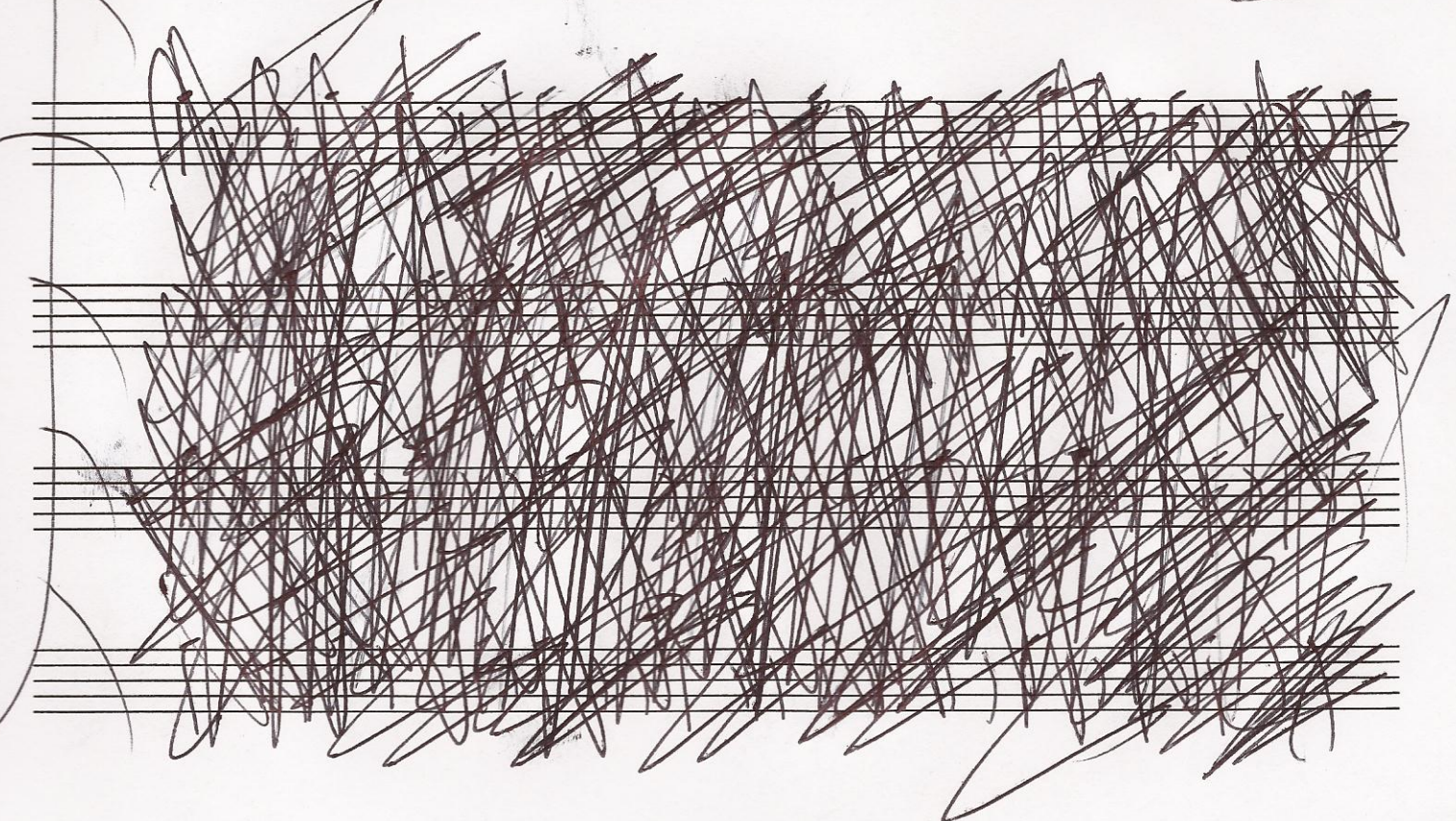
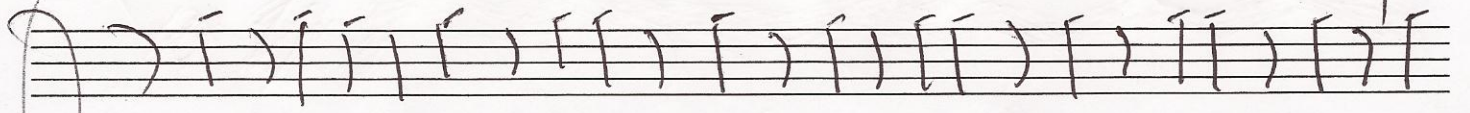

Op. 31

③

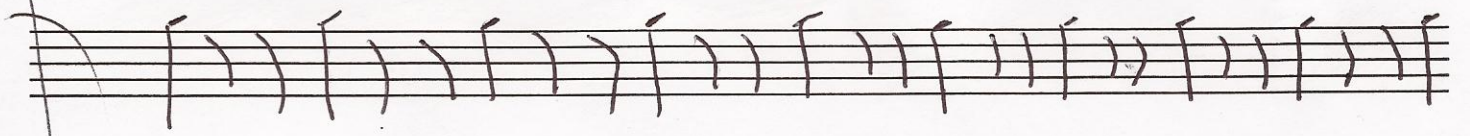
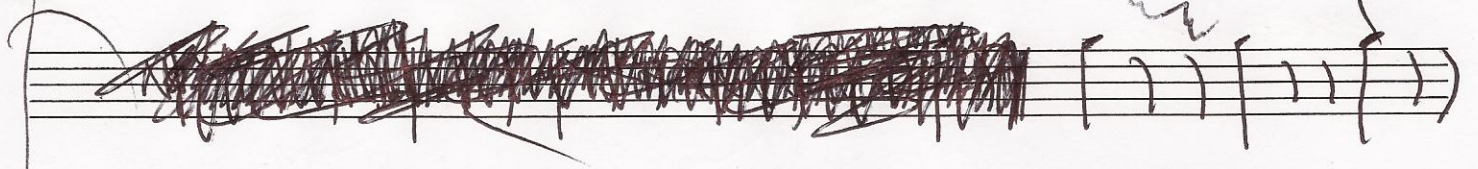

Handwritten notes and markings at the end of the fifth staff, including a signature-like scribble and a circled '3'.

