op104

gradus

for Carson Cooman & Louis Goldstein

barak

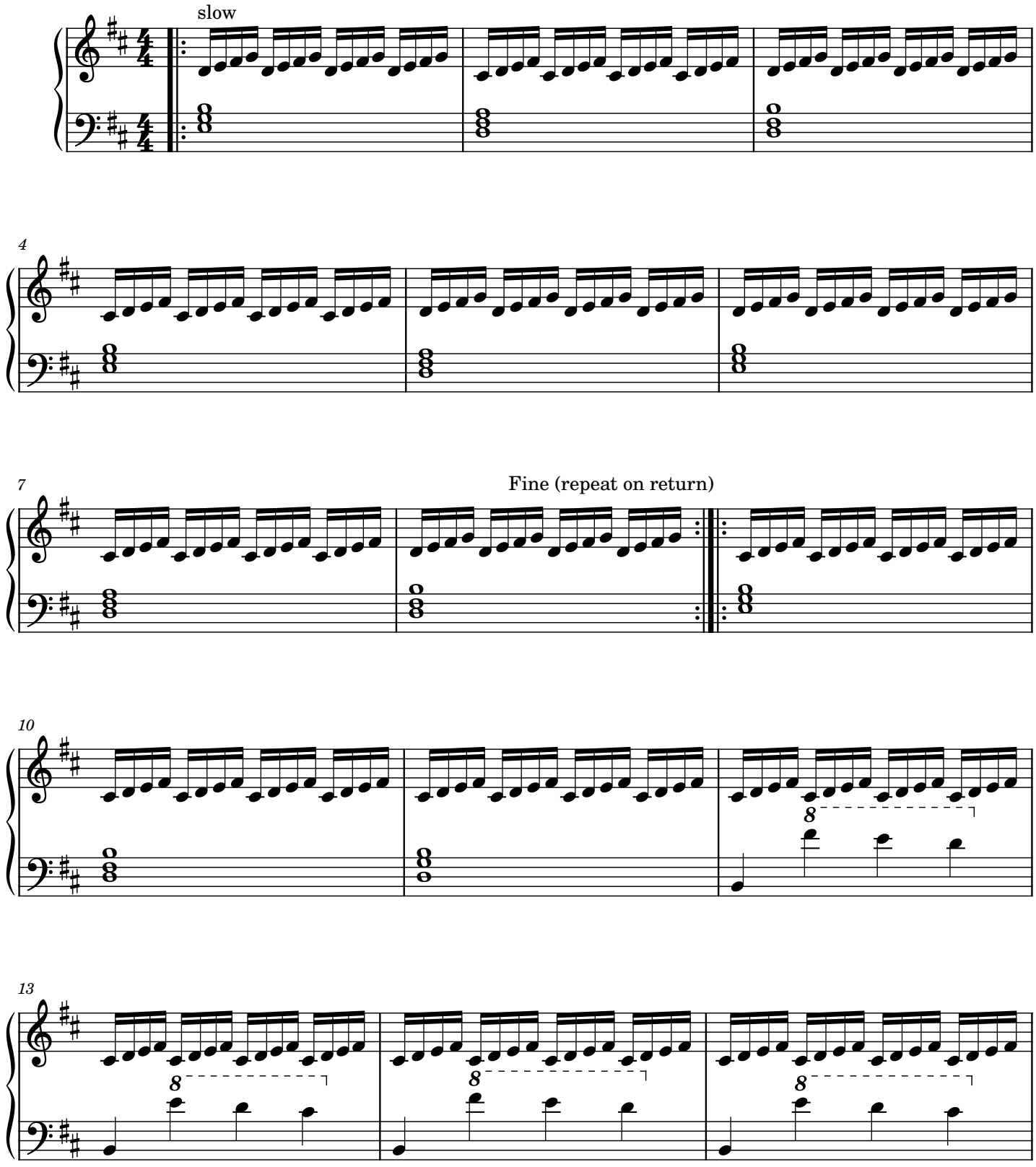

16

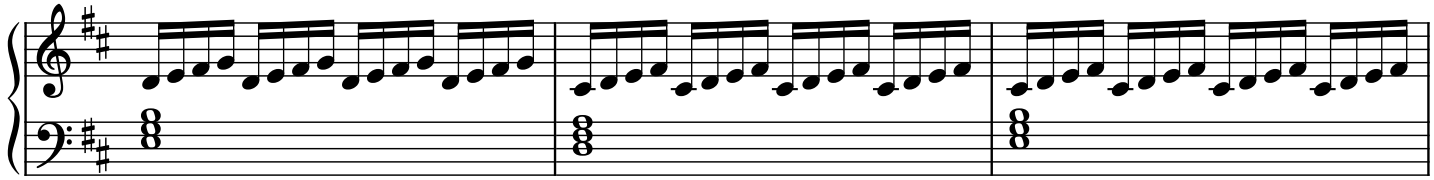

19

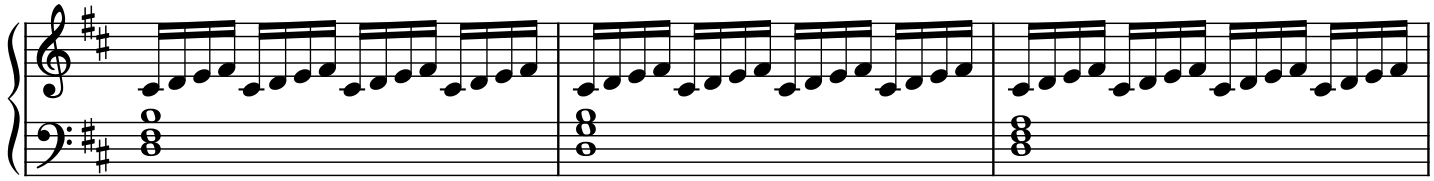

22

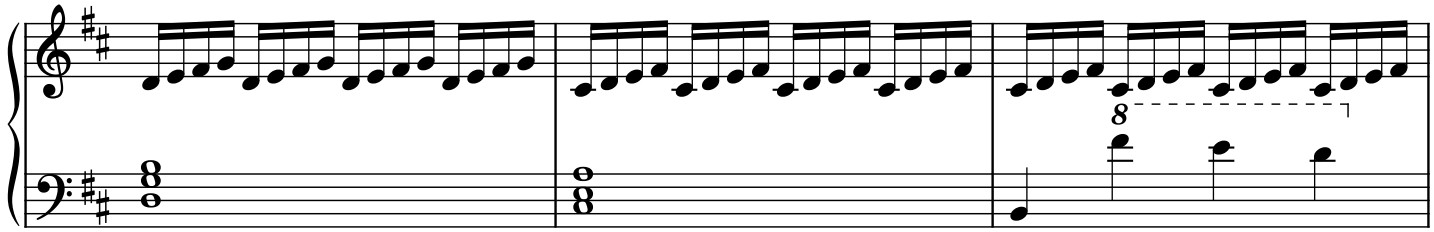

25

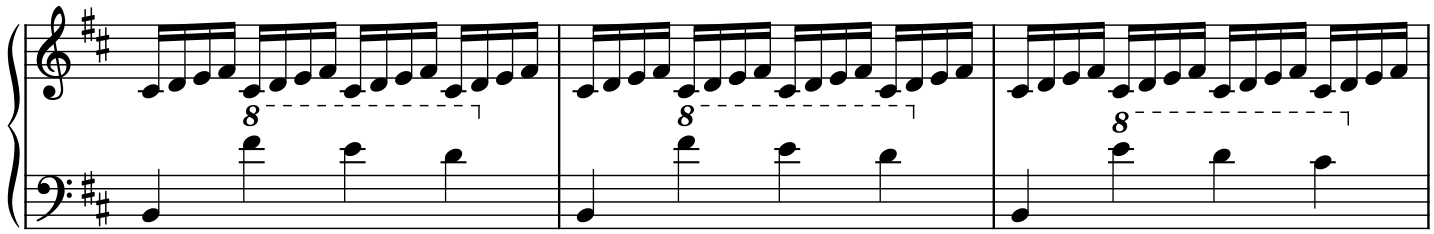

28

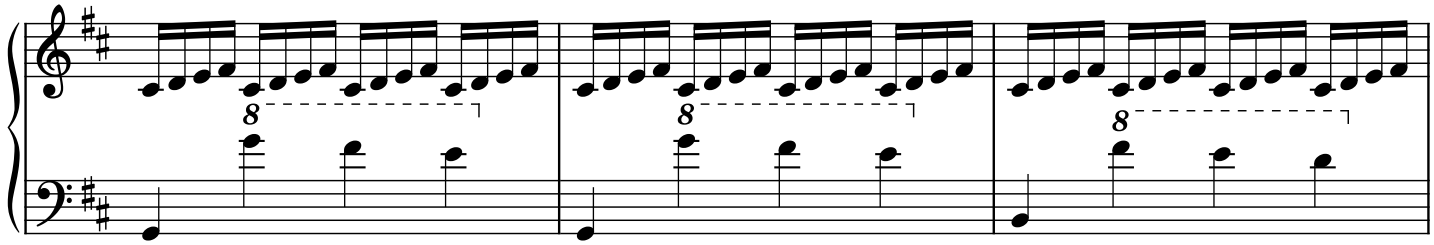

31

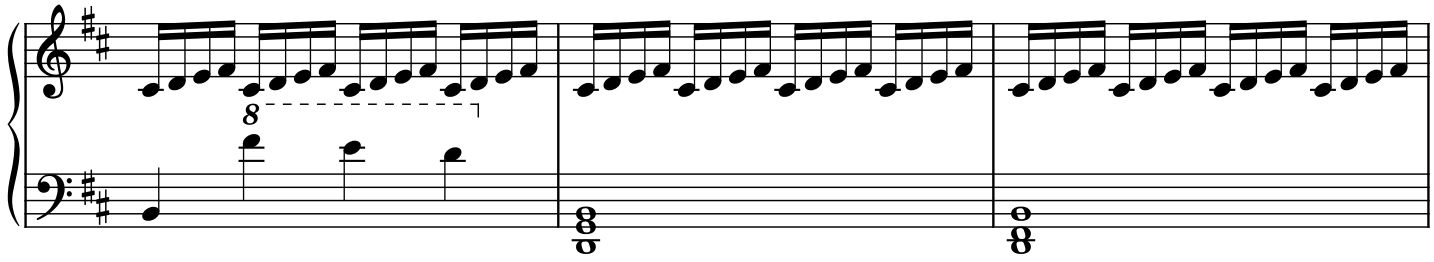

34

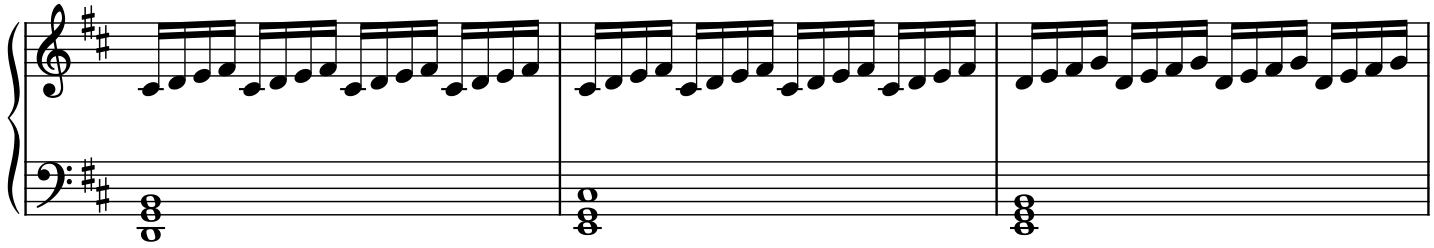

37

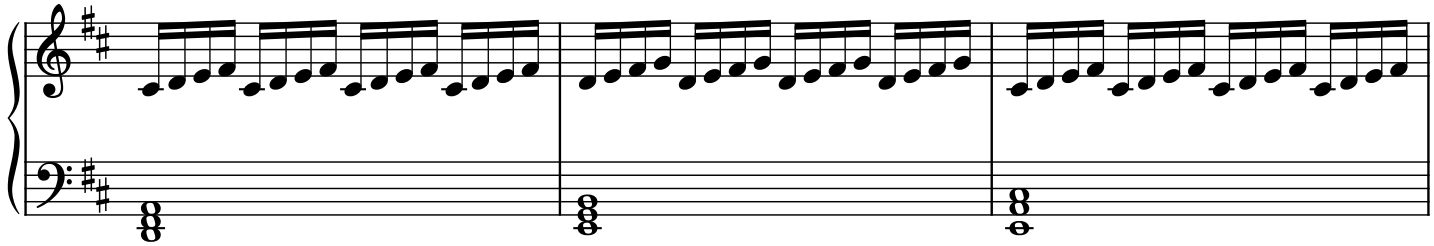

40

D.C. al Fine

