Op.36 Orange yellow

in memory of Chris Villars whose death took me by storm...

Barak Perelman
2024

very slow and flexible
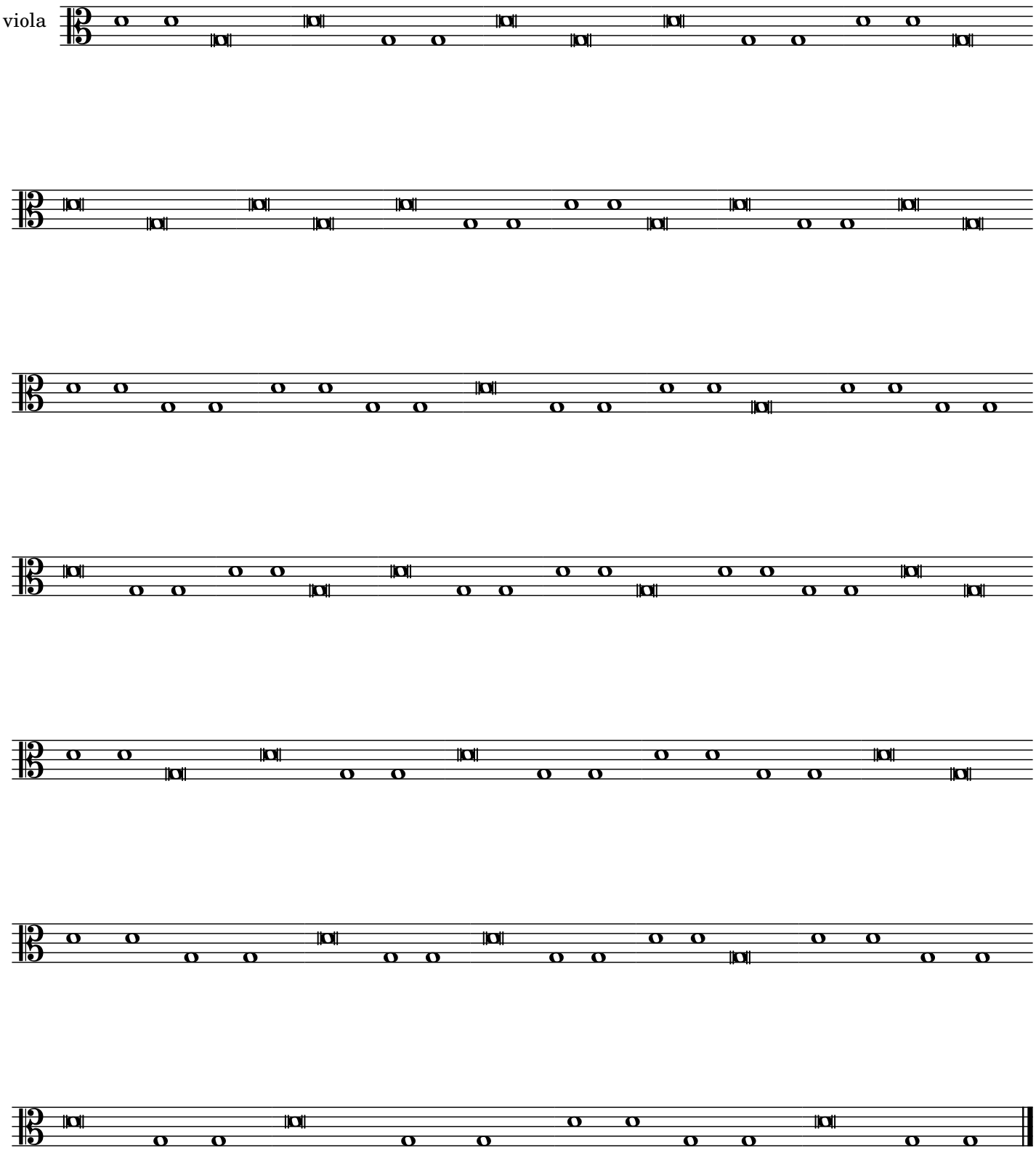
viola